Walking - 2008
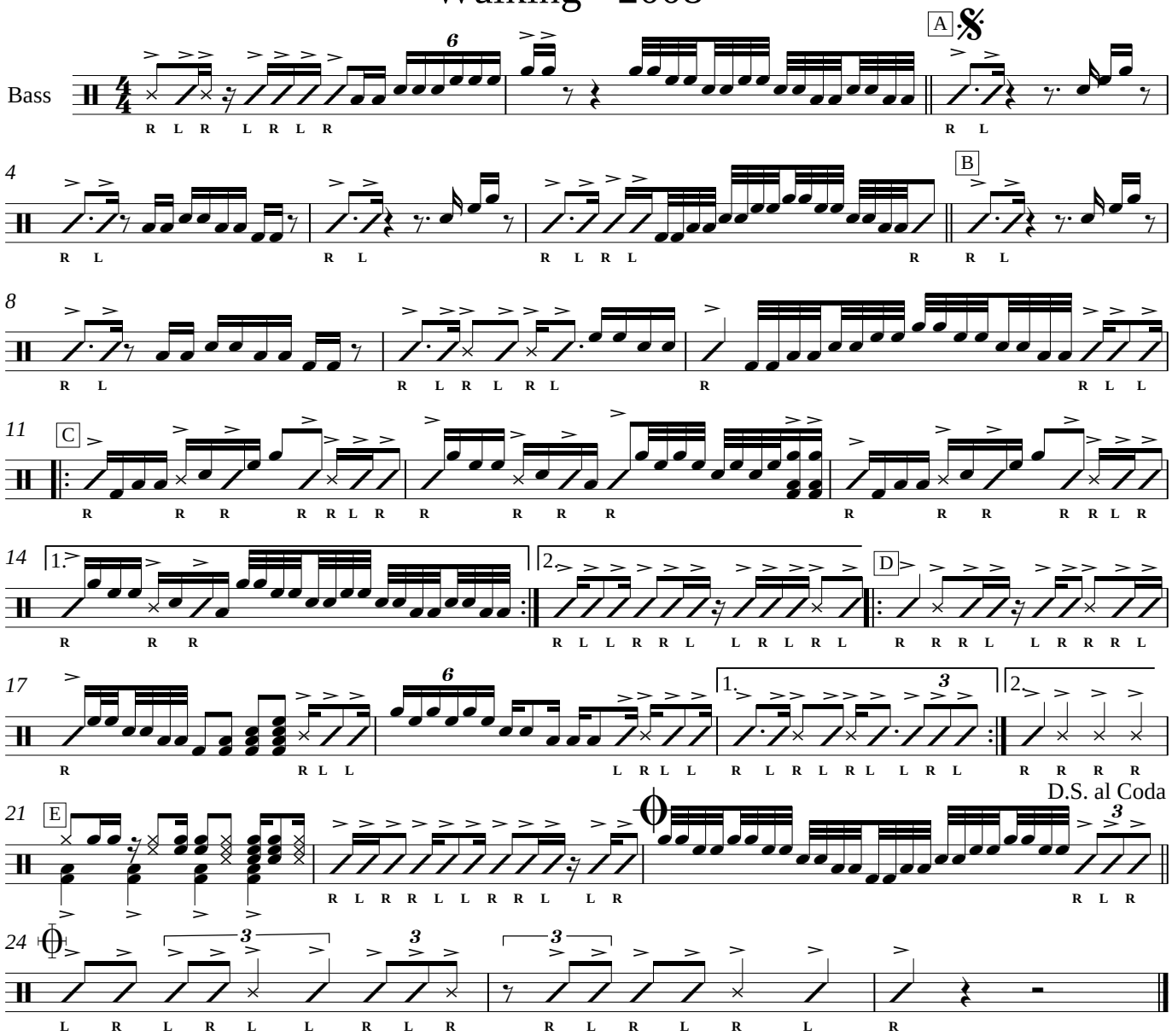
M. Malgoza Arr. D. Boughey